

ROAD INDEX

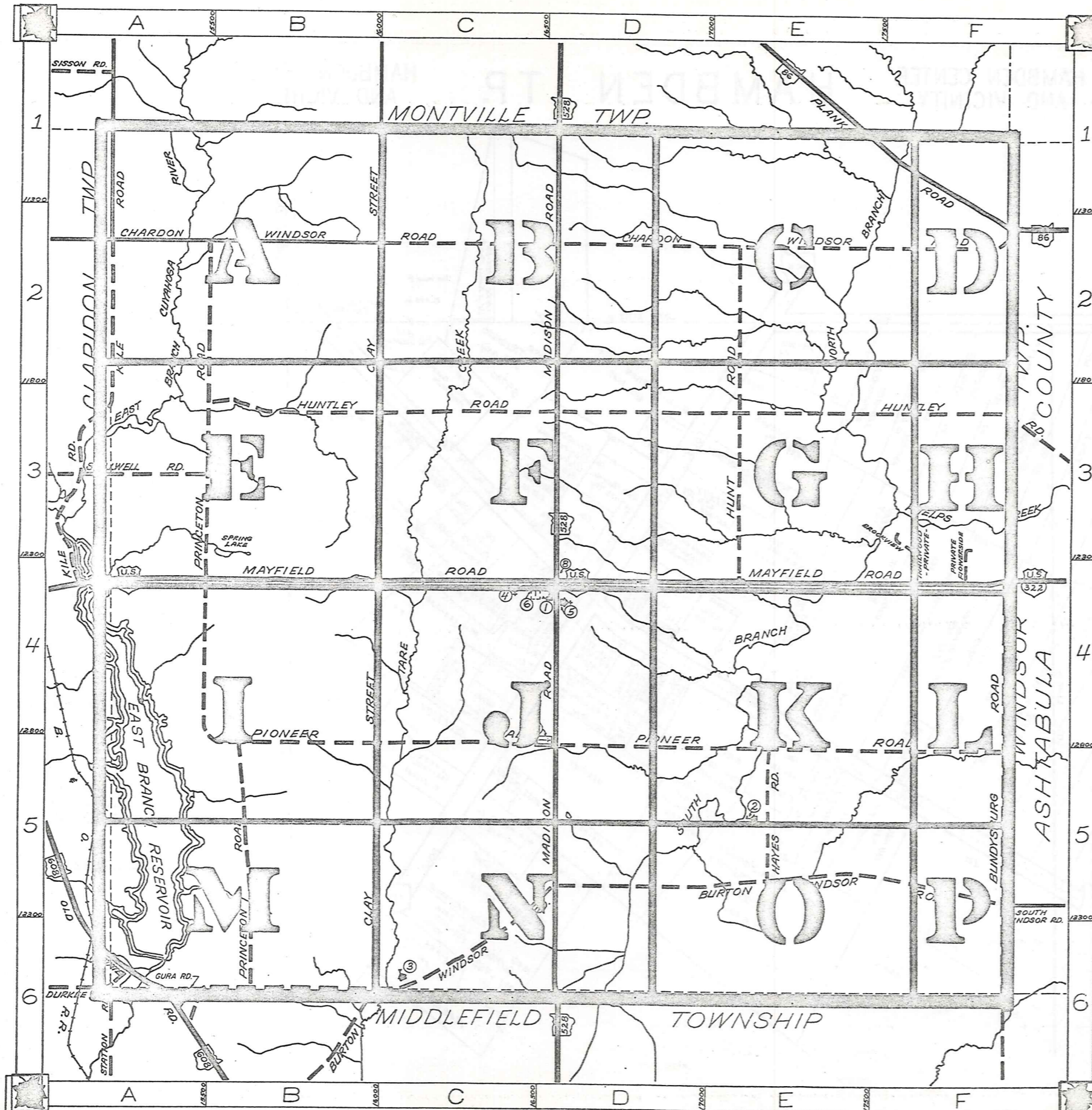

A	J	S	STILLWELL RD. A3
B	K	T	TRAILWOOD RD. F4
BROOKVIEW RD. F3	KILE RD. A1-A4		
BUNDYSBURG RD. F4-F6			
BURTON WINDSOR RD. C6-F5			
	L	U	
C			
CHARDON WINDSOR RD. A2-F2			
CLAY STREET B1-B6			
	M	V	
	MADISON RD. D1-D6		
	MAYFIELD RD. A4-F4		
D		W	
DURKEE RD. A6-B6			
	N	X	
E			
	O	A6	
	OLD STATE RD.		
F		Y	
FLOWERSIDE RD. F4			
	P	Z	
	PIONEER RD. B5-F5		
	PLANK RD. E1-F2		
	PRINCETON RD. B2-B6		
	Q		
H			
HAYES RD. E5			
HUNTLEY RD. B3-F3			
HUNT RD. E2-E4			
	R		
I			

- ① HUNTSBURG ELEM. SCHOOL
- ② AMISH SCHOOL
- ③ AMISH SCHOOL
- ④ HUNTSBURG BAPTIST CH.
- ⑤ HUNTSBURG CONGREGATIONAL CH.
- ⑥ HUNTSBURG CEMETERY
- ⑦ HUNTSBURG CEMETERY
- ⑧ UNITED STATES POST OFFICE
- ⑨
- ⑩

HUNTSBURG TOWNSHIP

SCALE: 1" = 2000'

ROBERT L. PHILLIPS,
GEAUGA COUNTY ENGINEER

--- UNPAVED ROADS
--- PAVED ROADS
--- TOWNSHIP LINE
--- COUNTY LINE



MONTVILLE TOWNSHIP

TOWNSHIP

CLARIDON

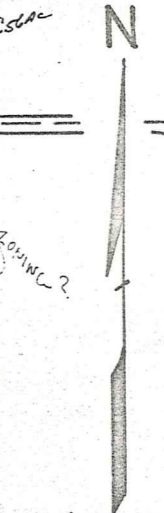
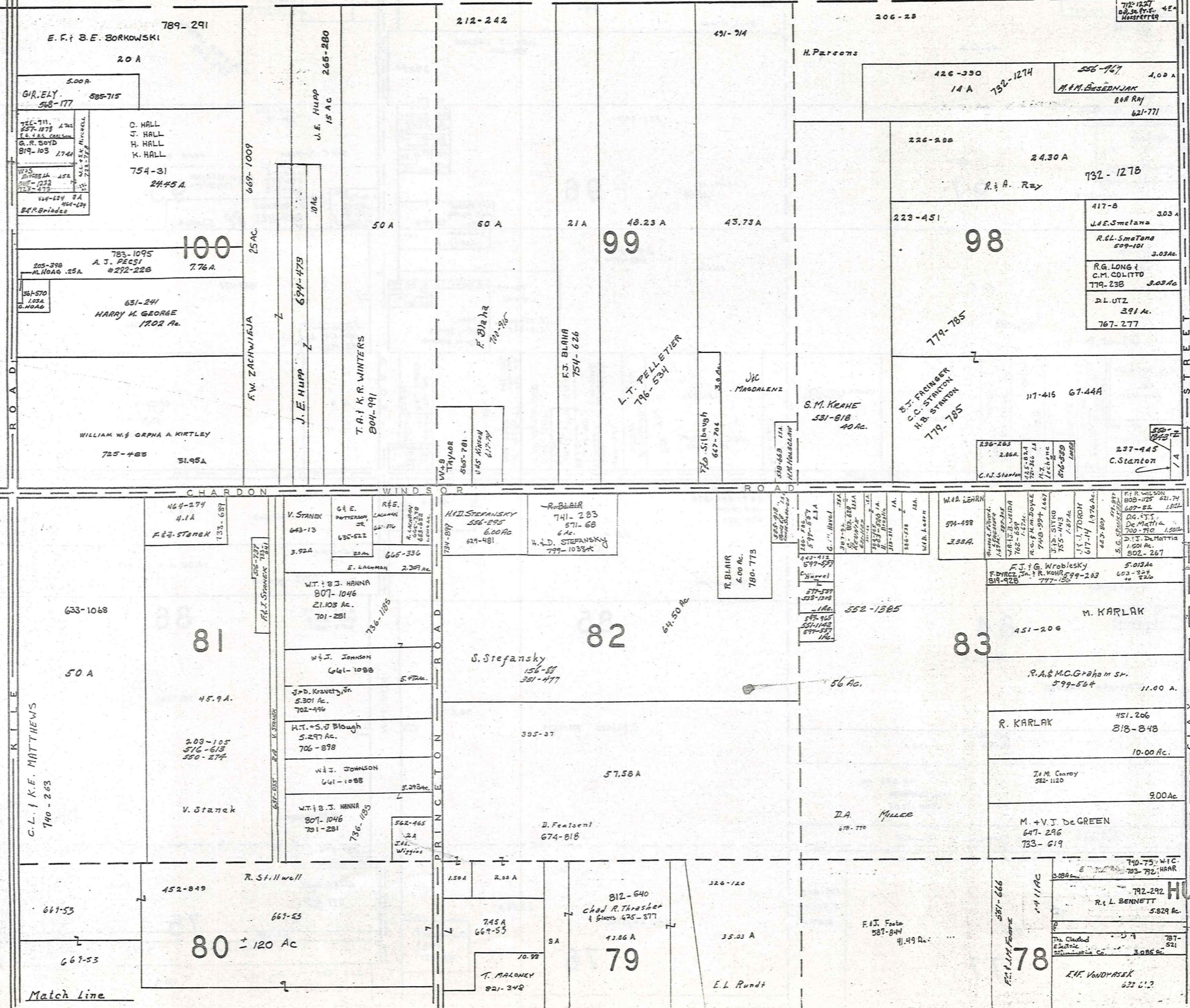

SCALE 1 = 300

JAN 1, 1989

A	B	C	D
E	F	G	H
I	J	K	L
M	N	O	P

HUNTSBURG TWP

RELATIVE REPRESENTATION
 150' Map of E. FILARCTIK 615-1099 3.09 Ac
 * Inadequate description
 Match Line

MONTVILLE

TOWNSHIP

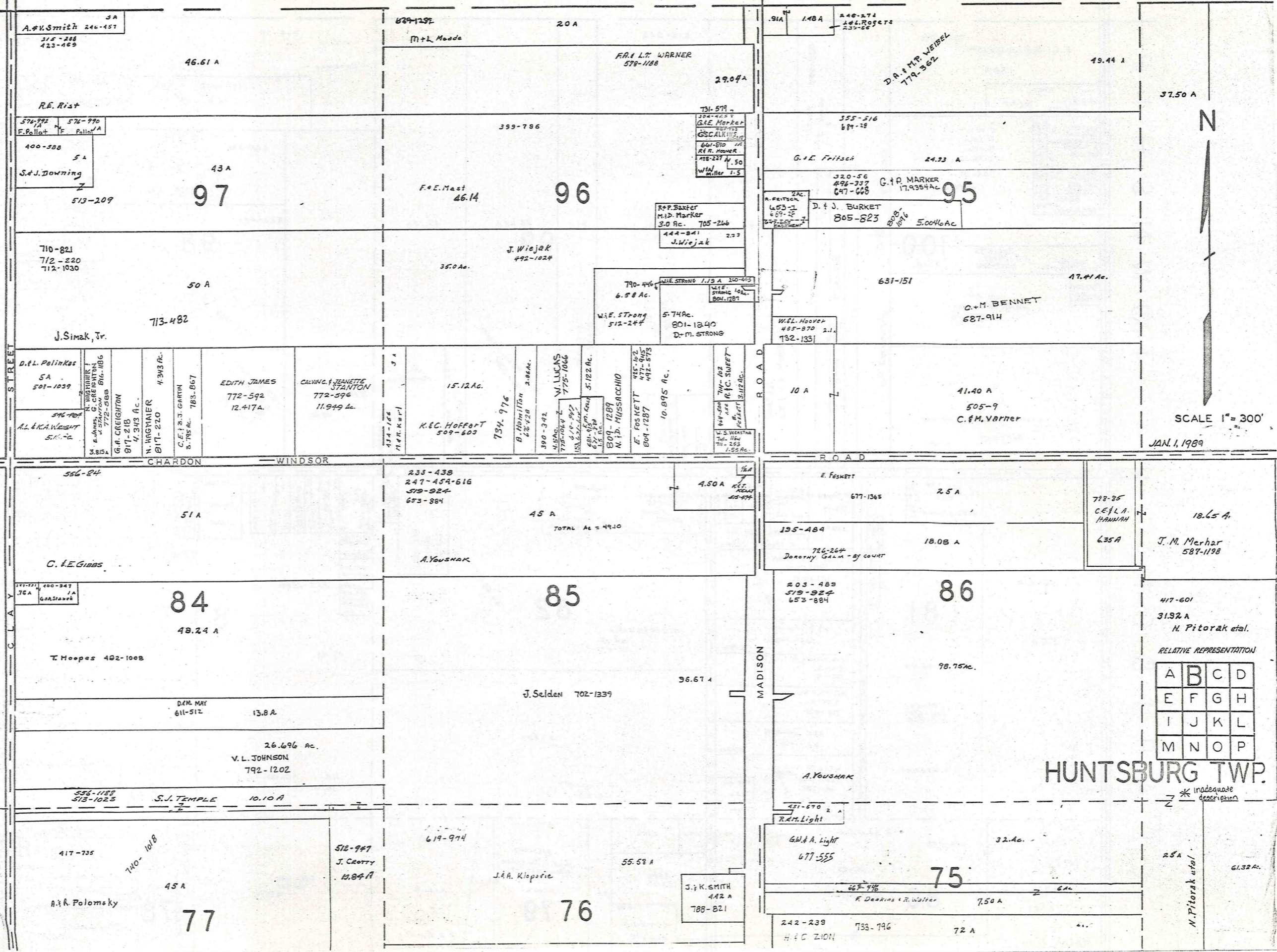

JAN. 1, 1989

RELATIVE REPRESENTATION

A	B	C	D
E	F	G	H
I	J	K	L
M	N	O	P

HUNTSBURG TWP.

* Inadequate description

MONTVILLE TWP.

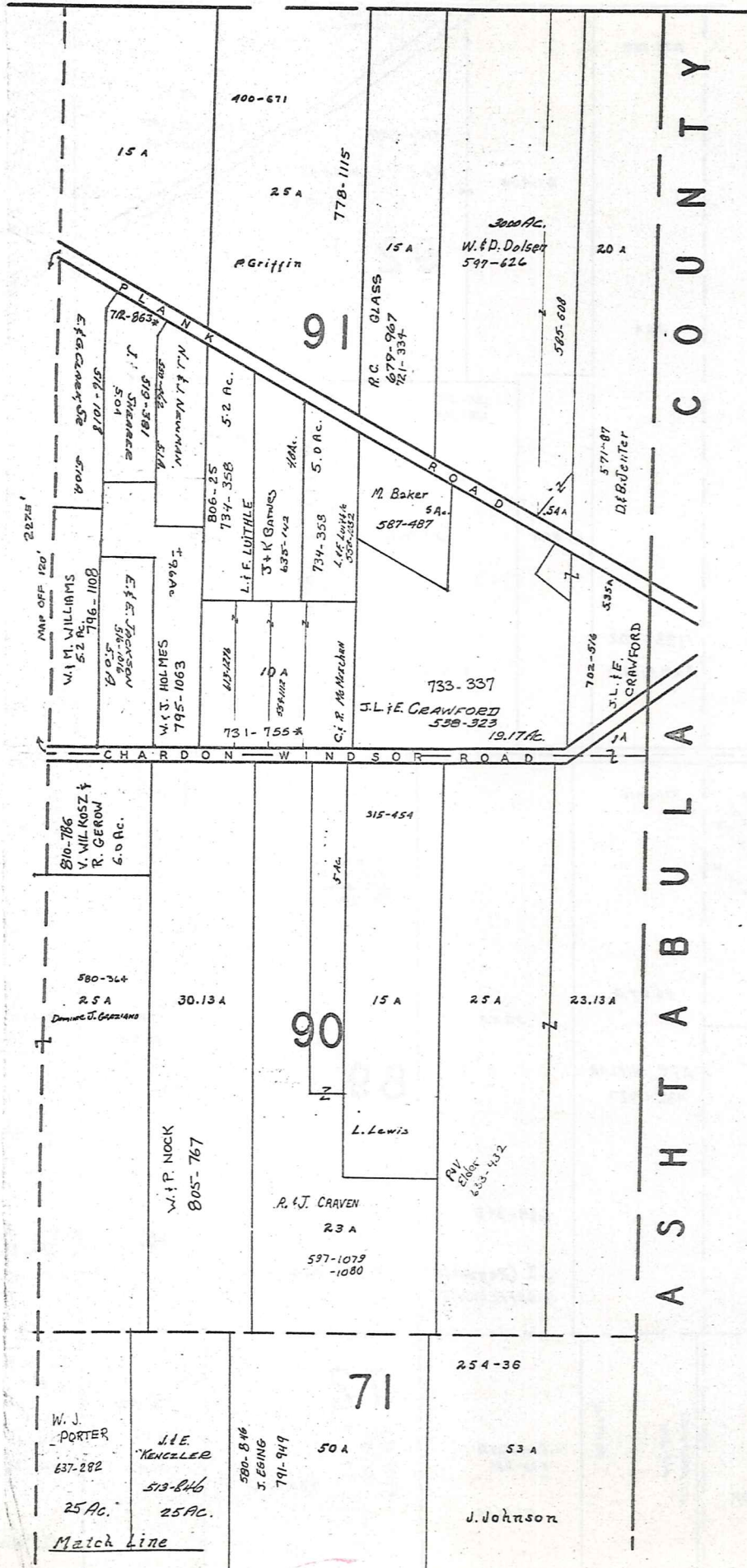

SCALE 1"=300'

JAN. 1, 1989

* Inadequate description

A	B	C	D
E	F	G	H
I	J	K	L
M	N	O	P

HUNTSBURG TWP.
RELATIVE REPRESENTATION

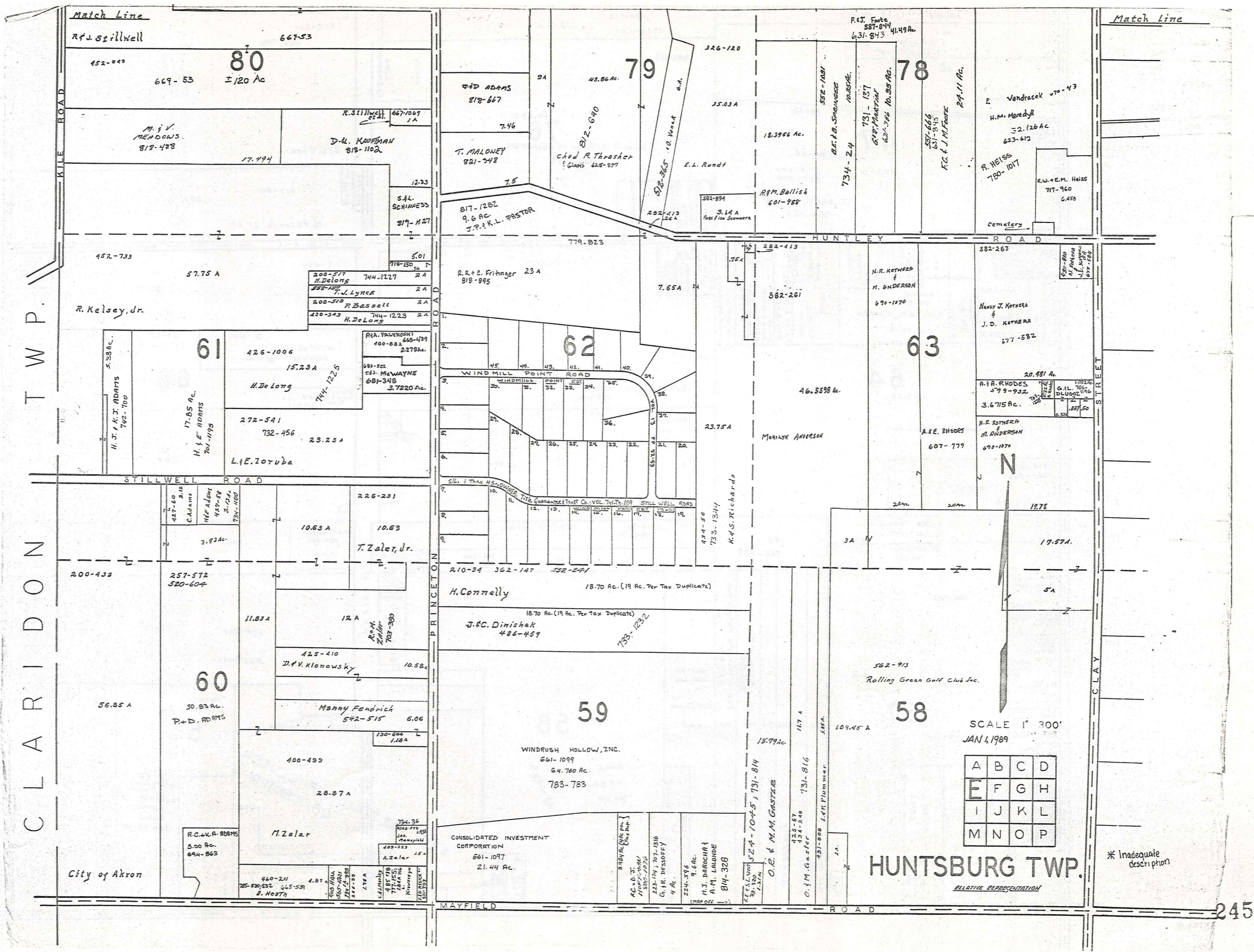

Match Line

Match Line

T W P.

C L A R I D O N

C L A Y

R. J. Stillwell

667-53

80
± 120 Ac

M. & V. MEADOWS
818-488

D. L. KAUFFMAN
818-1102

F. D. ADAMS
818-667

79

78

Vondracek 70-43

H. M. Mordy
32-126 Ac
623-612

R. HEISS
780-1017

R. W. & E. M. Heiss
717-960
6458

T. MALONEY
821-748

Chad R. Thresher
Chavis 625-877

E. L. Rundt

R. M. Ballish
601-988

3.14 A
R. F. Schwartz

Cemetery

452-733

57.75 A

R. Kelsey, Jr.

208-517 H. DeLong 744-1227 2A
558-132 T. J. Lynch 2A
208-518 P. Bassett 2A
430-343 H. DeLong 744-1223 2A

R. & C. Fritinger 23 A
818-895

62

63

Nancy J. Kothera & J. D. Kothera
677-582

20.981 Ac
A. R. RHODES
579-932
3.6715 Ac.

H. R. KOTHERA & M. ANDERSON
690-1070

5.38 Ac.
H. J. & K. J. ADAMS
742-700

61

426-1006
15.23 A
H. De Long

272-541
732-456
23.23 A
L. E. Zoruba

P. A. PALKOPSKI
100-882 665-439
2278 Ac.
691-522 T. J. McWAYNE
681-348
3.7220 Ac.

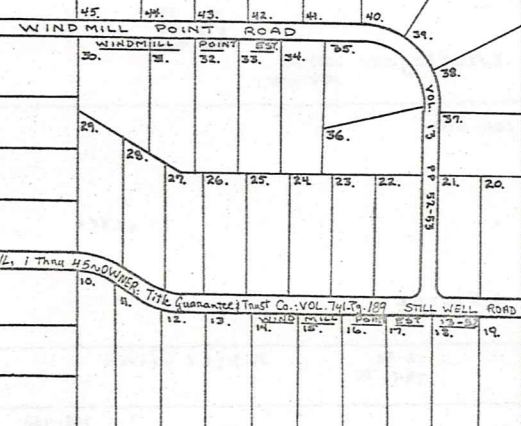

46.5588 Ac.
Marilyn Anderson

A. E. RHODES
607-779

STILLWELL ROAD

STILLWELL ROAD

HUNTLEY ROAD

200-433

257-572
320-604

226-231

10.63 A
10.63
T. Zaler, Jr.

H. Connelly
18.70 Ac. (19 Ac. Per Tax Duplicate)

J. C. Dinisak
486-459

59

WINDRUSH HOLLOW, INC.
661-1099
64.760 Ac.
783-783

CONSOLIDATED INVESTMENT CORPORATION
661-1097
21.44 Ac.

3A

17.571 A

56.85 A

60

11.83 A

12 A
R. M. Zaler
703-380

425-410
D. V. Klonowsky
10.58 A

Manny Fendrich
542-515
6.06

400-499
28.87 A

M. Zaler

210-34 362-147 552-241
18.70 Ac. (19 Ac. Per Tax Duplicate)

562-913
Rolling Green Golf Club Inc.

58

109.45 A

SCALE 1" = 300'
JAN 4, 1989

A	B	C	D
E	F	G	H
I	J	K	L
M	N	O	P

HUNTSBURG TWP.

RELATIVE REPRESENTATION

City of Akron

* Inadequate description

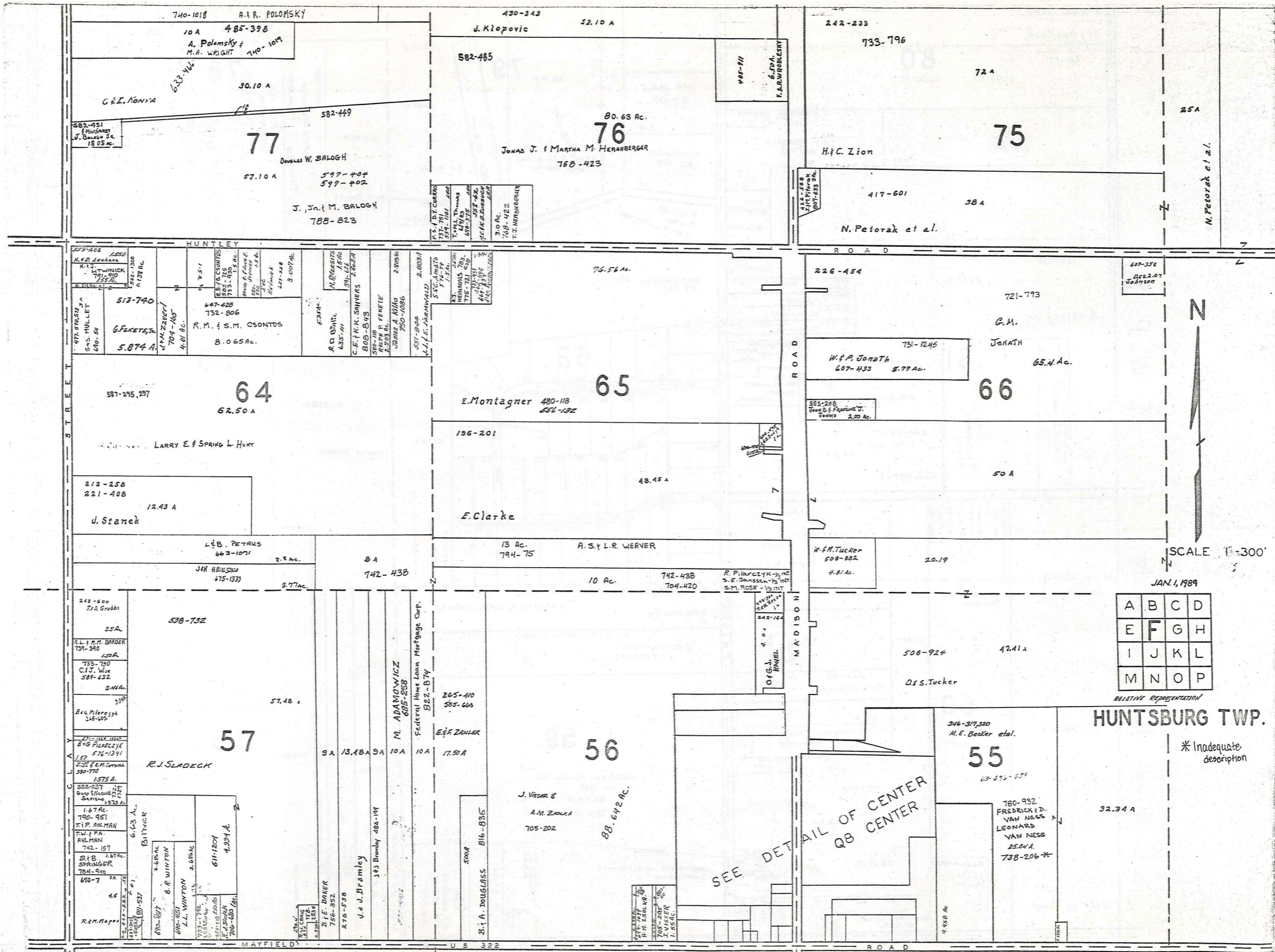

RELATIVE REPRESENTATION

A	B	C	D
E	F	G	H
I	J	K	L
M	N	O	P

HUNTSBURG TWP.

* Inadequate description

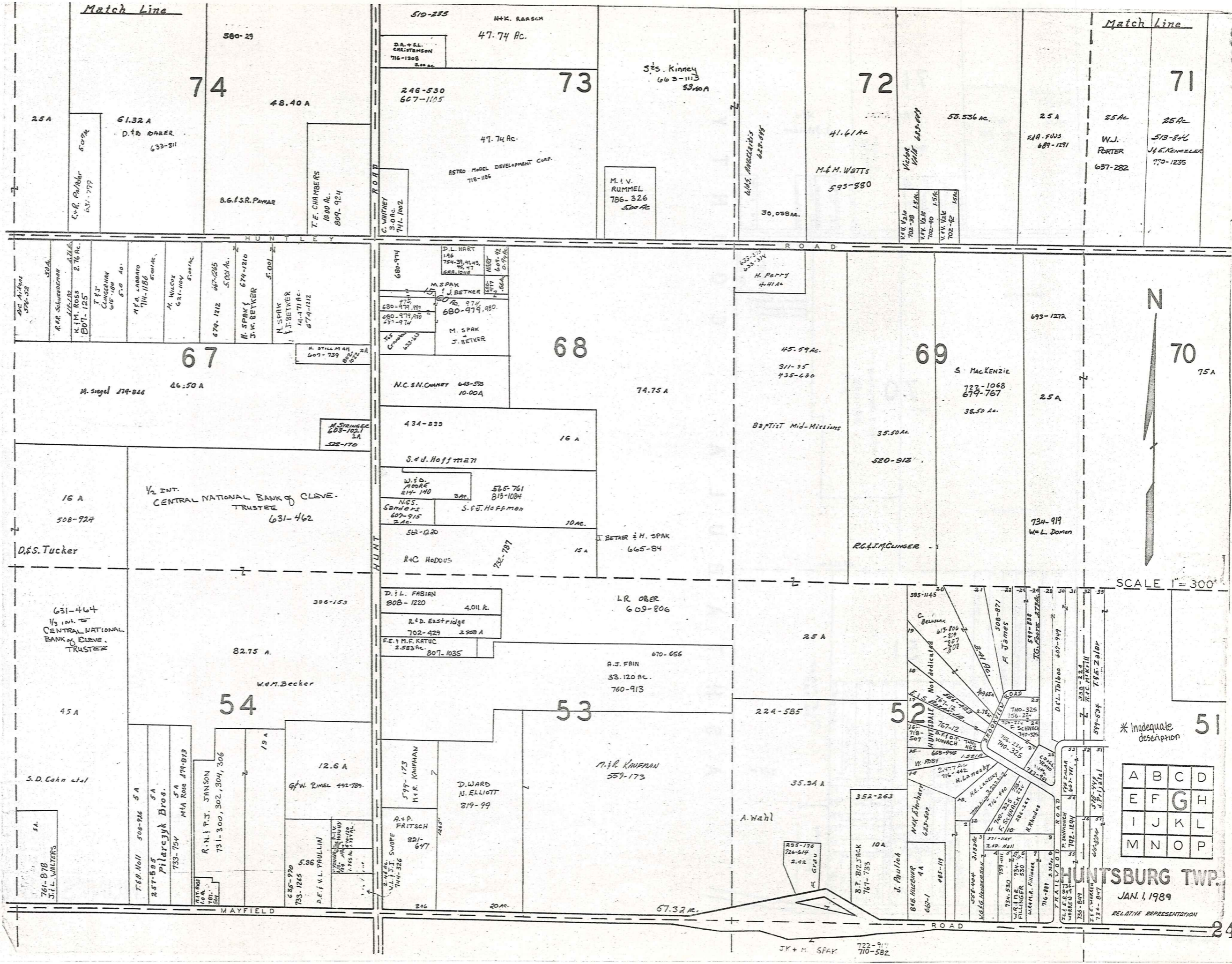

Match Line

Match Line

SCALE 1" = 300'

* Inadequate description

A	B	C	D
E	F	G	H
I	J	K	L
M	N	O	P

HUNTSBURG TWP.
JAN. 1, 1889
RELATIVE REPRESENTATION

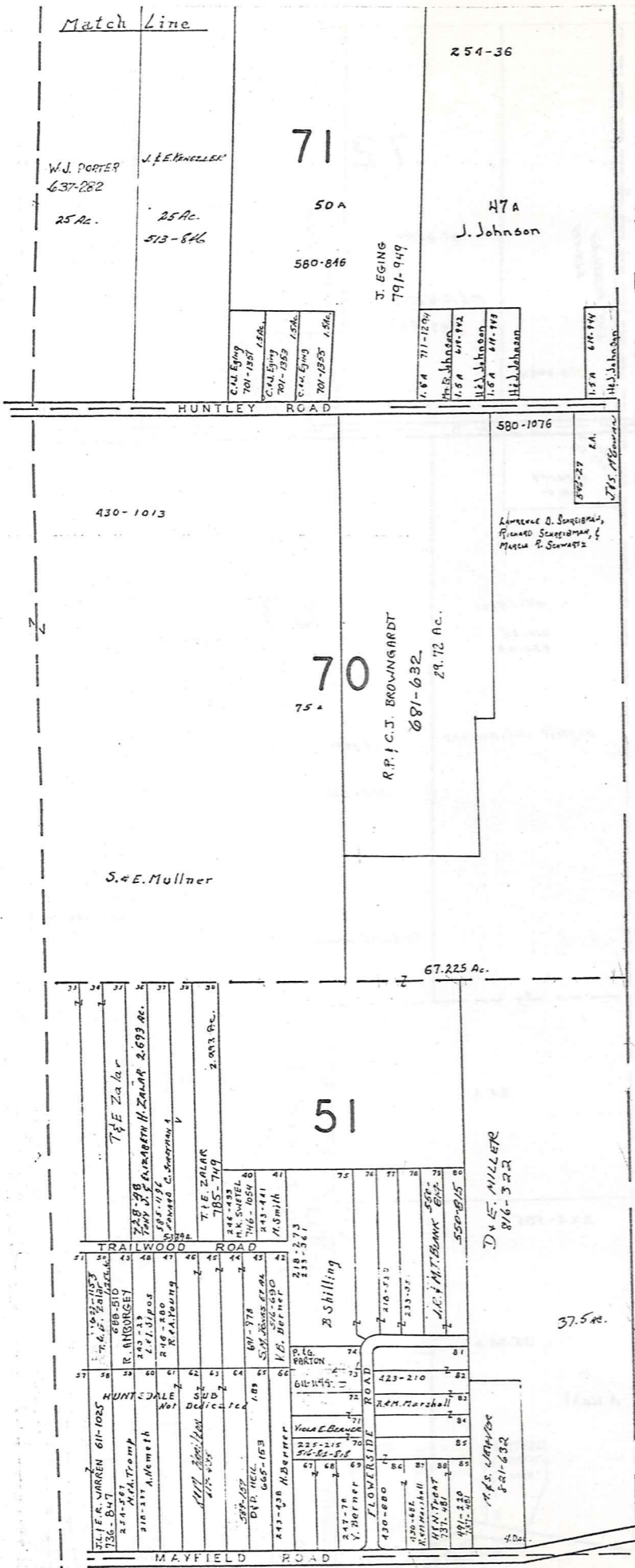

A S H T A B U L A C O U N T Y



* Inadequate description

JAN 1, 1989
Scale 1" = 300'

RELATIVE REPRESENTATION

A	B	C	D
E	F	G	H
I	J	K	L
M	N	O	P

HUNTSBURG TWP.

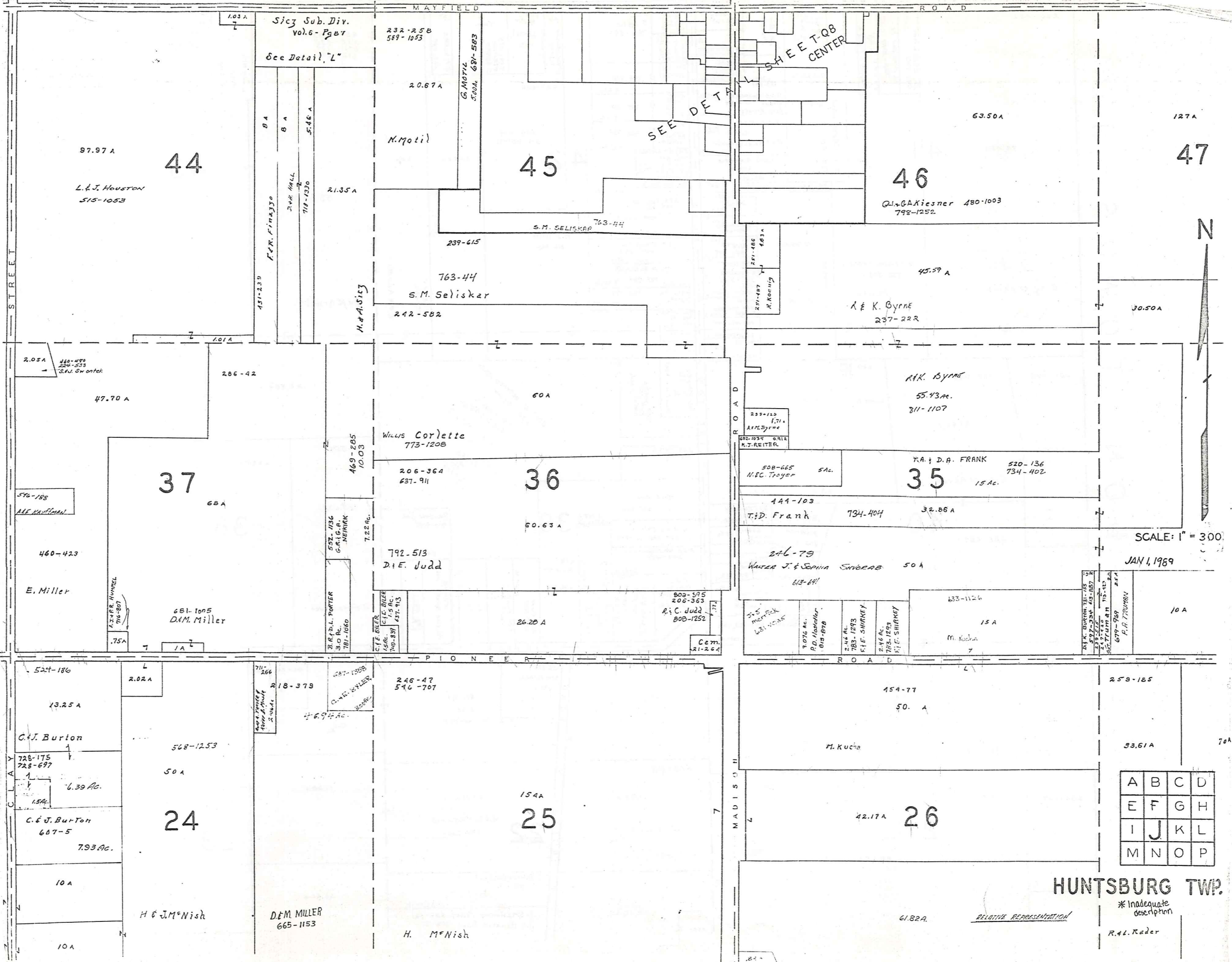

A	B	C	D
E	F	G	H
I	J	K	L
M	N	O	P

HUNTSBURG TWP.

* Inadequate description

R. L. Keder

RELATIVE REPRESENTATION

SCALE: 1" = 300'

JAN 1, 1989

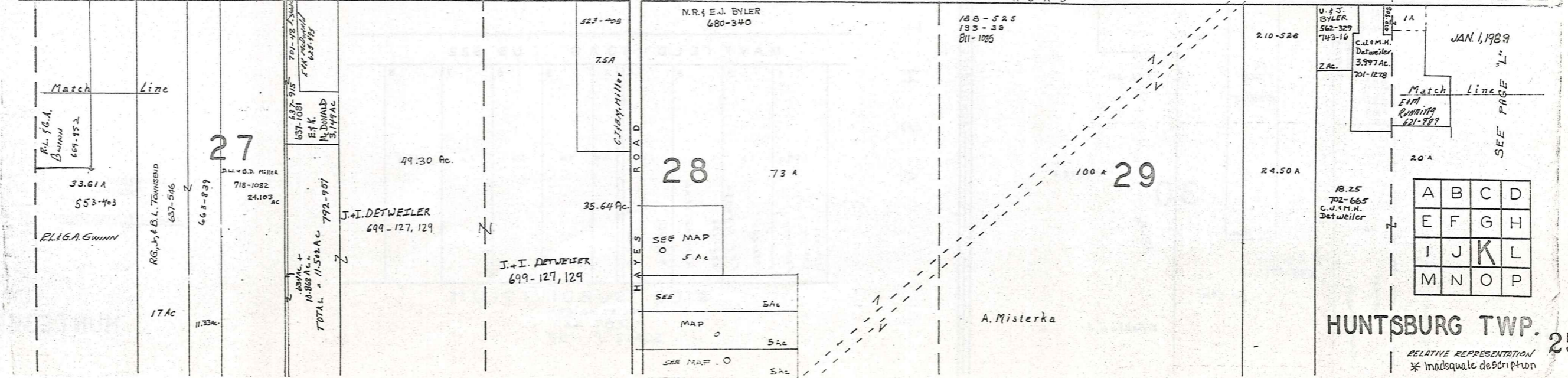
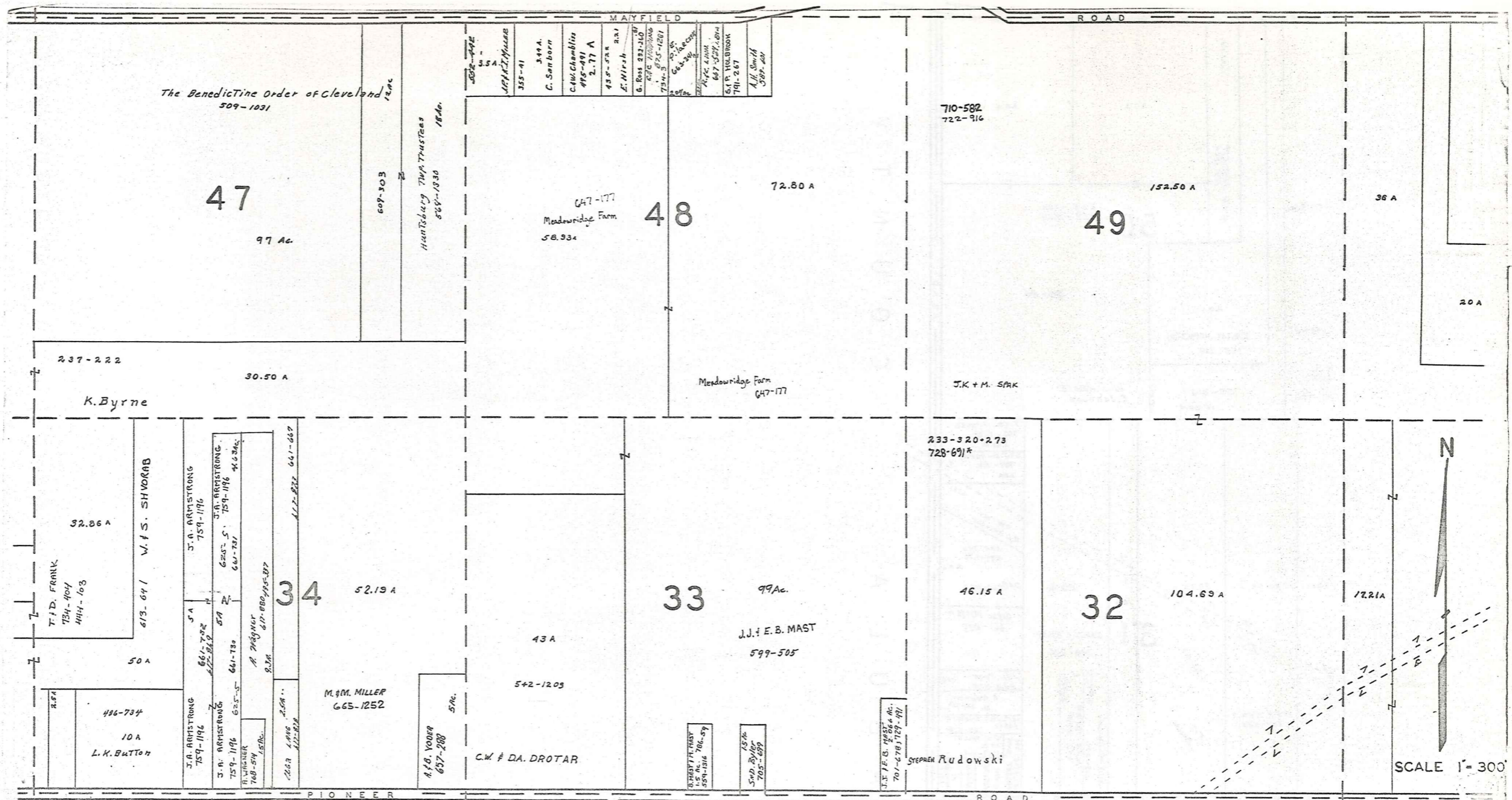

JAN. 1, 1989

Match Line
SEE PAGE "L"

A	B	C	D
E	F	G	H
I	J	K	L
M	N	O	P

HUNTSBURG TWP. 251

RELATIVE REPRESENTATION
* inadequate description

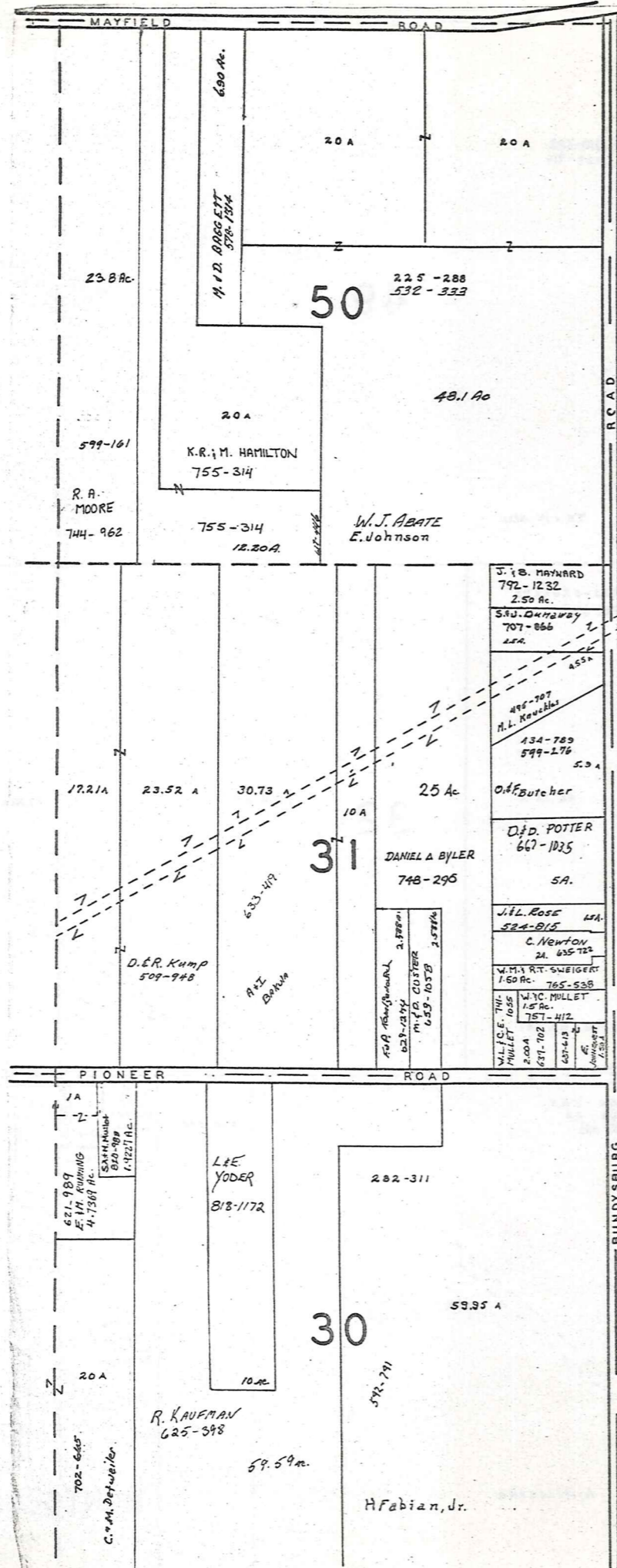

C O U N T Y
A S H T A B U L L A

MAYFIELD ROAD US 322								
1	2	3	4	A	5	6	7	8
1.08 A	1 A	1 A	1 A	.60 A	1 A	1 A	1 A	1.13 A
409-331 653-1111 F.F.R. 3 Nov	431-239 F.F.R. 11/23/30	285-198 H. Keyser et al	D. H. HILL	1.50				

SICZ SUBDIVISION
VOL. 6 PG. 87
LOT 44
SCALE 1" = 100'



SCALE 1" = 300'

JAN 1, 1989

* Inadequate description
RELATIVE REPRESENTATION

A	B	C	D
E	F	G	H
I	J	K	L
M	N	O	P

HUNTSBURG TWP.

C L A R I D O N T O W N S H I P

M I D D L E F I E L D T O W N S H I P

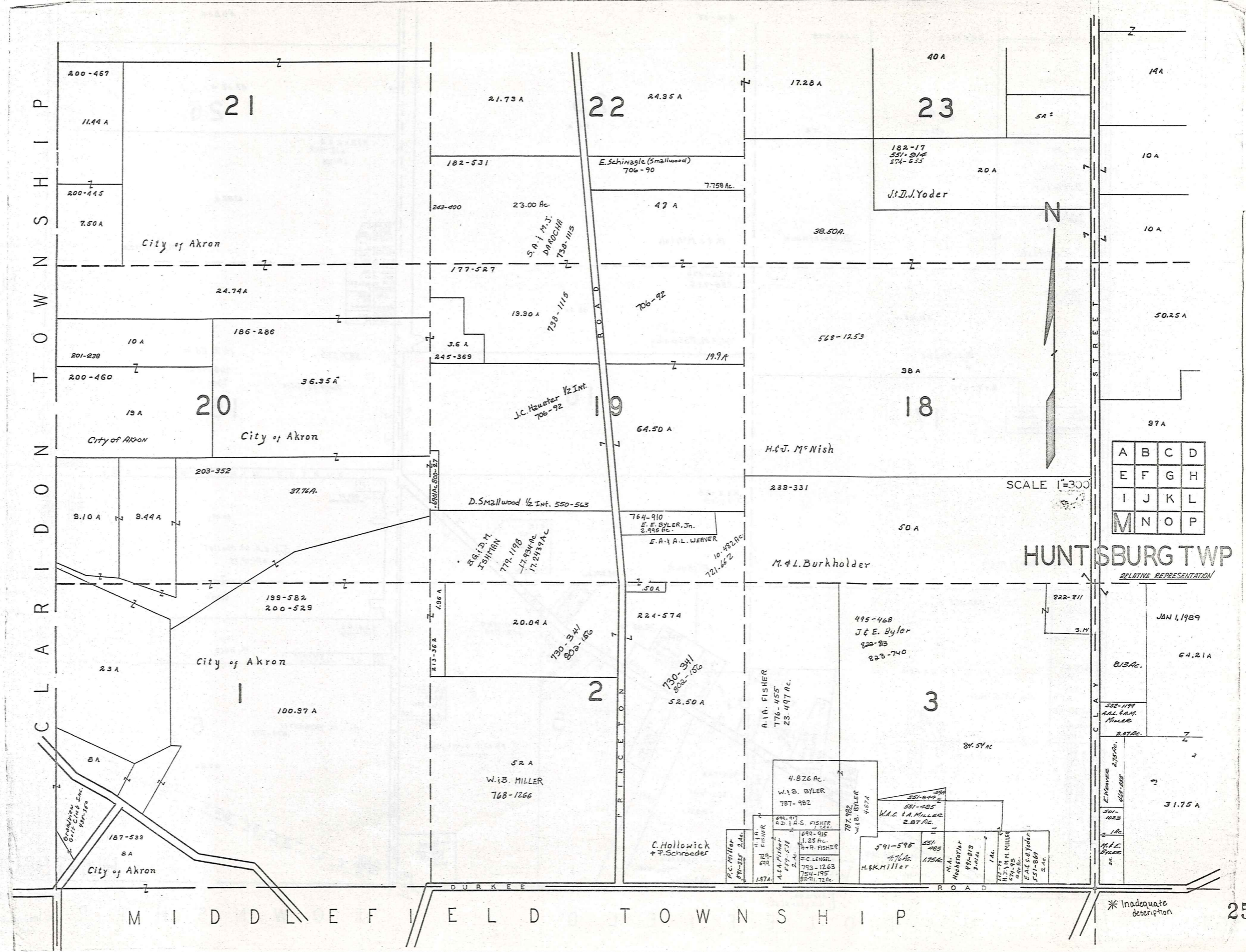

A	B	C	D
E	F	G	H
I	J	K	L
M	N	O	P

SCALE 1"=300'

HUNTSBURG TWP

RELATIVE REPRESENTATION

JAN 1, 1989

* Inadequate description

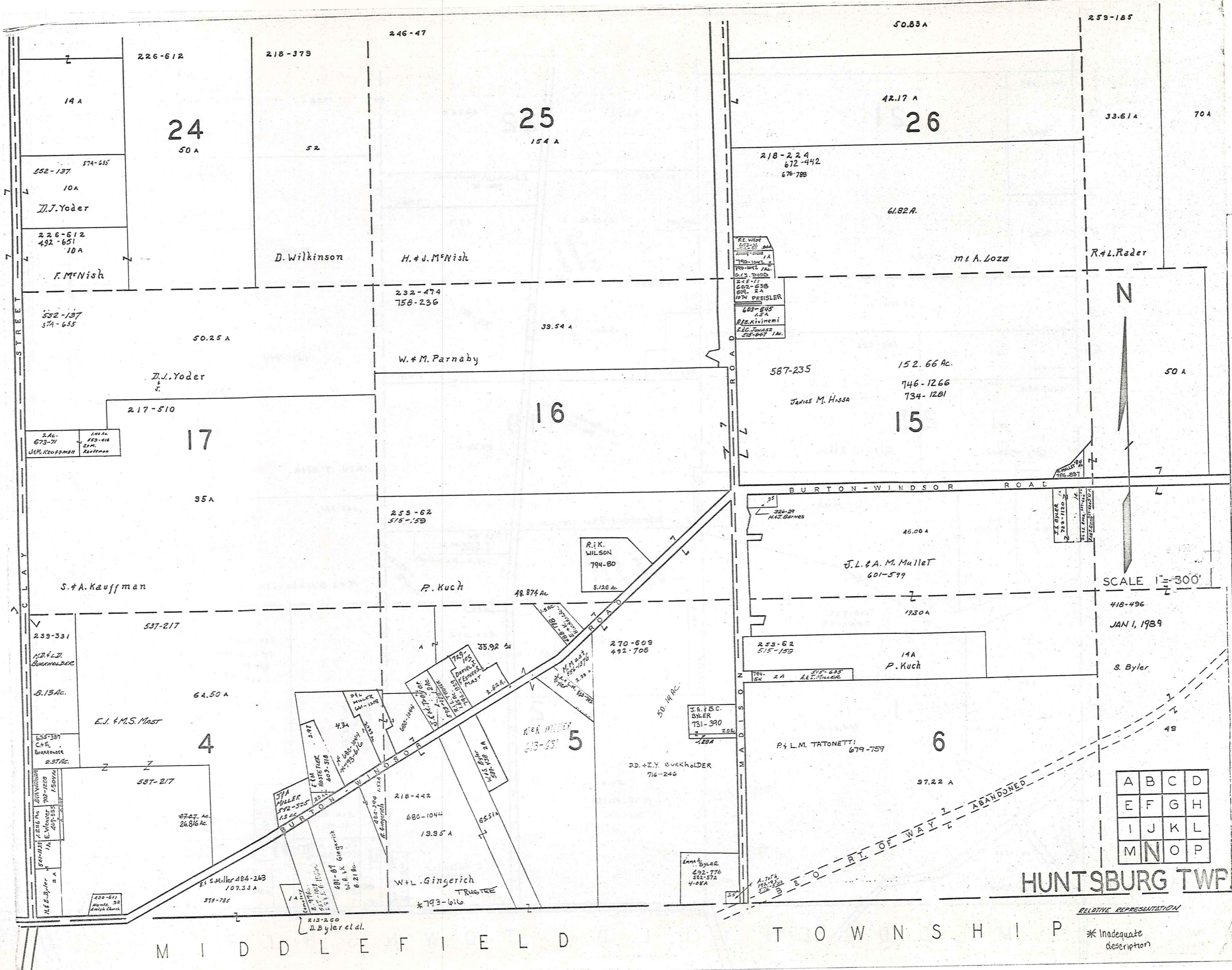

SCALE 1" = 300'

418-496
JAN 1, 1989

A	B	C	D
E	F	G	H
I	J	K	L
M	N	O	P

HUNTSBURG TWP

RELATIVE REPRESENTATION

* Inadequate description

M I D D L E F I E L D

T O W N S H I P

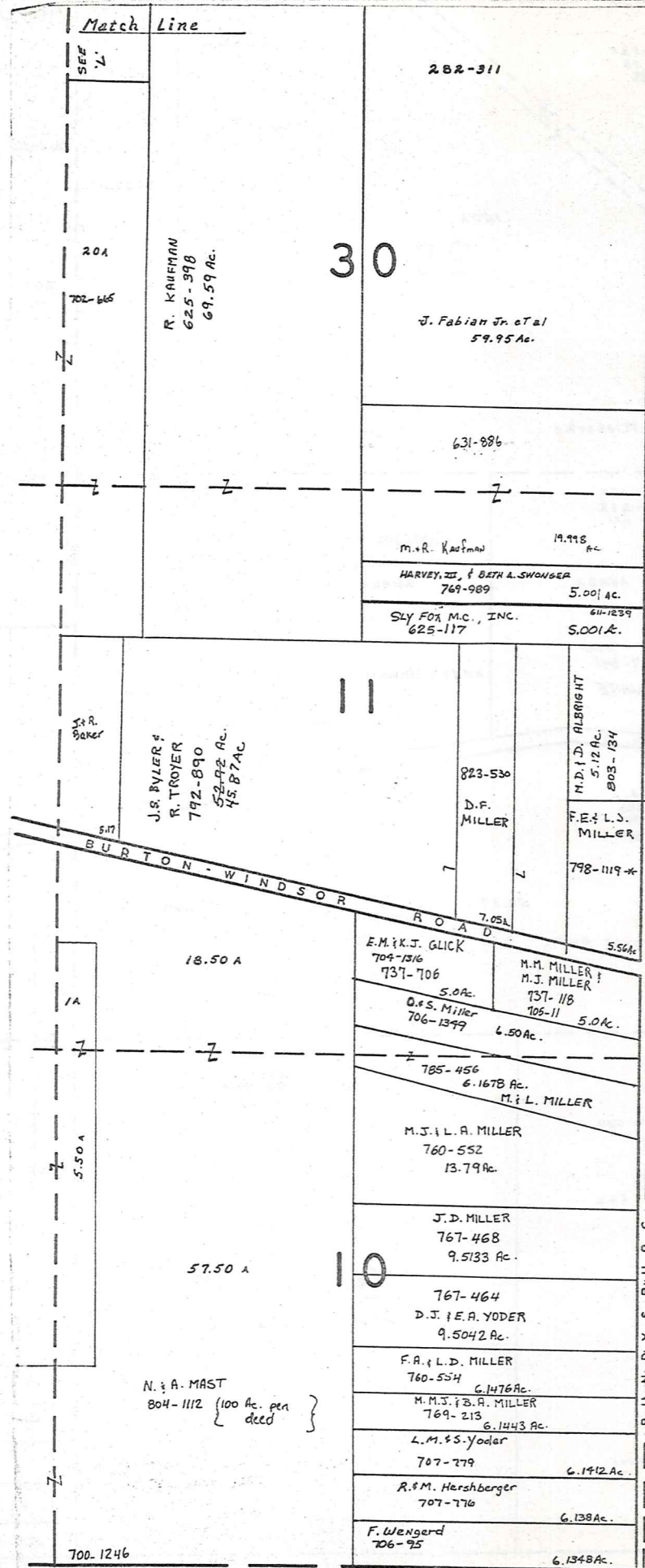

ASHLAND COUNTY



SCALE: 1" = 300
JAN 1, 1989

RELATIVE REPRESENTATION

* Inadequate description

A	B	C	D
E	F	G	H
I	J	K	L
M	N	O	P

HUNTSBURG TP. CENTER

INDEX TO PROPERTIES HAVING #NO.'S

- #1 719-18 J.L. & K.M. WHITE .61 A.
- #2 450-1003 P. Thurling Jr. .63 A.
- #3 730-363 T. M. ZION .60 A.
- #4 491-321 Township of Huntsburg 35 A.
- #5 122-499, 130-169 Township of Huntsburg
- #6 125-51 P. Gross et al. 13 A.
- #7 587-71 James C. Johnson .25 A.
- #8 776-840 K. MILLER .50 A.
- #9 180-578 D.M. Adams
- #10 747-696 KAREN EDITH PHILLIPS .50 A.
- #11 814-1111 N. Hagstater, G.A. Crighman .08 A.
- #12 805-477 A.S. DWENS .27 A.
- #13 N. MAGMAIER } 809-14 .49 A.
- } G. CREIGHTON
- #14 T.T.J. TRUST 75B-550 .05 A.
- #15 747-512 DOROTHY FRISCH .1726
- #16 599-27 S.E. RHODES .87 A.
- #17 695-1038 J. & R. G. Sykora et al. 22 A. 1/4 int.
- #18 585-671 F. HALL .32 A.
- #19 N. LOZE, Jr. et al. 806-370 .50 A.
- #20 469-239 K. Motil

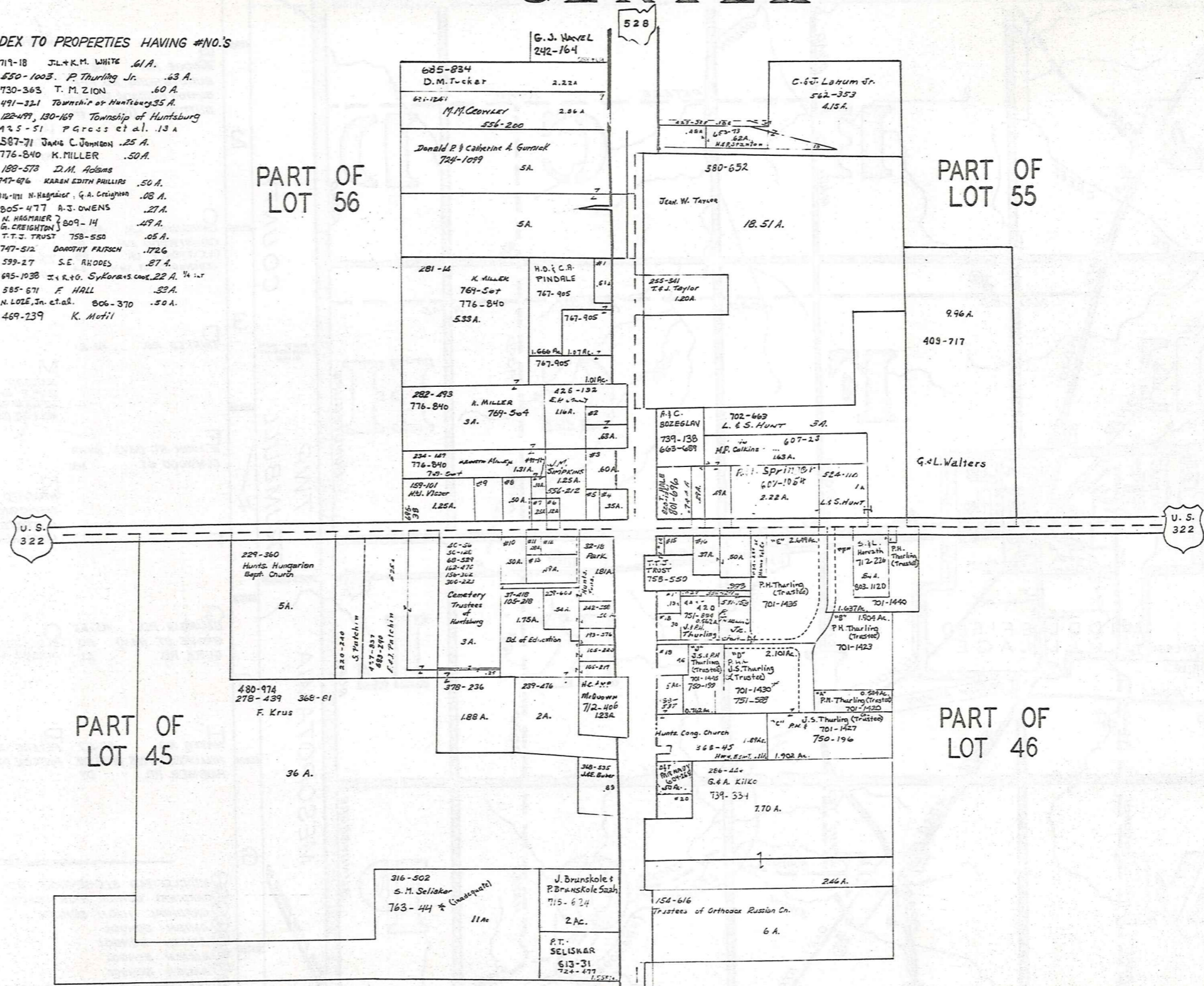

JAN. 1, 1989
SCALE: 1 in. = 200'

RELATIVE REPRESENTATION

* Inadequate description

Explanation and Use Sheet for Geauga County, Ohio

SAMPLE (PARTIAL) COUNTY INDEX MAP



- Township Boundary
- Township Name
- Village Boundary
- Village Name
- Tract Lot Number
- Street Name
- Acreage
- Deed Book & Page
- Owners Name
- Denotes Continous Ownership

SAMPLE (PARTIAL) MAP PAGE



- Map Page Number
- Village Name
- Village Boundary
- Township Name

SAMPLE (PARTIAL) MUNICIPALITY INDEX MAP



- Street Name
- Village Name
- Township Name

USE OF THE MAP VOLUME

1. LOCATE THE GENERAL AREA OF INTEREST ON THE COUNTY INDEX MAP, ATLAS PAGE 'B', AND NOTE THE MUNICIPALITY NAME (TOWNSHIP OR VILLAGE).
2. REFER TO THE TABLE OF CONTENTS, ATLAS PAGE 'C', AND NOTE THE BEGINNING ATLAS PAGE NUMBER FOR THE MUNICIPALITY OF INTEREST.
3. TURN TO THE PAGE INDICATED. ON THIS PAGE WILL APPEAR AN INDEX MAP FOR THAT MUNICIPALITY.
4. LOCATE THE GENERAL AREA OF INTEREST AND NOTE THE MAP PAGE NUMBER. THIS MAY BE EITHER A LETTER OR A NUMBER.
5. MAP PAGES ARE IN ALPHABETICAL (OR NUMERICAL) SEQUENCE FOLLOWING THE MUNICIPALITY INDEX MAP. FOLLOW SEQUENCE TO THE MAP PAGE INDICATED.
6. LOCATE SPECIFIC PARCEL OF INTEREST AND NOTE THE DESIRED INFORMATION.

NOTE: ON SOME MAPS YOU MAY BE REFERRED TO A DETAIL SHEET SHOWING AN ENLARGEMENT OF THE AREA. THESE MAPS ARE FOUND AT THE END OF THE REGULAR MAP PAGES IN EACH MUNICIPALITY IN EITHER ALPHABETICAL OR NUMERICAL SEQUENCE.

NOTE: CHARDON VILLAGE HAS TITLE SHEETS. TO LOCATE OWNERS NAME, NOTE THE PARCEL NUMBER, REFER TO THE TITLE PAGE FOLLOWING THE MAP OF INTEREST, FOLLOW NUMERICAL SEQUENCE TO THE PARCEL NUMBER OF INTEREST AND NOTE THE DESIRED INFORMATION. IN ALL OTHER MUNICIPALITIES THE OWNERS NAME APPEARS ON THE MAP PAGE.

This book is the property of REAL ESTATE DATA, INC. and is distributed by REDI under a leasing arrangement requiring return to REDI upon termination of the lease. REDI reserves the right to reclaim this book if found in the possession of any firm or person where possession was obtained through any unauthorized source.